

NOTICE!!

These documents have been scanned!

Do not place un-scanned documents beneath this notice!

Do not remove this notice from this file!

GPO Jacket No. 560-102
Print Order 61540
Rise Business Services, LLC
Job=AZ15 5/1/2019



Box Number= AZ15015



Claim Begin-End: AMC439650-AMC439650

1 Initial Receipt



AZ15015-26

AMC439004-AMC439773

United States Department of the Interior
Bureau of Land Management
 DIV OF LANDS, MINRLS & ENERGY
 ONE N CENTRAL AVE
 PHOENIX, AZ 85004 -4427
 Phone: 602-417-9200

Receipt

No: 3661933

Transaction #: 3766108	
Date of Transaction: 09/19/2016	
CUSTOMER:	
JOHN P BOYLE 1650 S ARIZONA AVE LOT 5 CHANDLER, AZ 85286-7122 US	

ENTERED
SEP 20 2016
 BY: Ram

LINE #	QTY	DESCRIPTION	REMARKS	UNIT PRICE	TOTAL
1	1.00	LOCATABLE MINERALS / MINING CLAIMS-NEW, UNADJUD, ONE OR MORE AUTH NOS / NEW MINING CLAIM PROCESSING FEE CASES: AMC439650/\$20.00		- n/a -	20.00
2	1.00	LOCATABLE MINERALS / MINING CLAIMS-NEW, UNADJUD, ONE OR MORE AUTH NOS / NEW MINING CLAIMS LOCATION FEE CASES: AMC439650/\$37.00	CLAIM/2 & TRANSFER/1	- n/a -	37.00
3	1.00	LOCATABLE MINERALS / MINING CLAIMS-NEW, UNADJUD, ONE OR MORE AUTH NOS / NEW MINING CLAIMS MAINTENANCE FEE CASES: AMC439650/\$155.00		- n/a -	155.00
4	1.00	LOCATABLE MINERALS / MINING CLAIMS-NEW, UNADJUD, ONE OR MORE AUTH NOS / NEW MINING CLAIMS MAINTENANCE FEE CASES: AMC355332/\$10.00	TRANSFER AMENDMENT	- n/a -	10.00
TOTAL:					\$222.00

PAYMENT INFORMATION			
1	AMOUNT:	222.00	POSTMARKED: N/A
	TYPE:	CASH	RECEIVED: 09/19/2016
	NAME:	BOYLE, JOHN P 1650 S ARIZONA AVE LOT 5 CHANDLER AZ 85286-7122 US	

NOTICE!!

These documents have been scanned!

Do not place un-scanned documents beneath this notice!

Do not remove this notice from this file!

GPO Jacket No. 560-102
Print Order 61540
Rise Business Services, LLC
Job=AZ15 5/1/2019



Box Number= AZ15015



Claim Begin-End: AMC439650-AMC439650

2 Correspondence



AZ15015-26

AMC439004-AMC439773

John P. Boyle
2981 E. Country Shadows St.
Gilbert, Arizona 85298-9045

Tel: 480-878-5508
Email: boylejohn209@gmail.com

355332
414445
415617
439650

RECEIVED
2018 FEB 12 P 1:41
PHOENIX, ARIZONA

February 7, 2018

U.S. Bureau of Land Management
Arizona State Office
One N. Central Ave. Suite 800
Phoenix, Arizona 85004-4427

Dear Sir or Ms.;

I am writing to report my new change of address and telephone number. I moved from 3067 E. Merlot St., Gilbert, Arizona to:

2981 E. Country Shadows St.
Gilbert, Arizona. 85298-9045 New Telephone: 480-878-5508

I am the claimant of the following mining claims in Maricopa County, Arizona:

AMC Number	Claim Name	TWP	RNG	Section	GSRB&M
AMC 355332	Rose # 1	2 N	9E	8	GSRB&M
AMC 439650	Rose No. 101	2N	9E	8	GSRB&M
AMC 414445	Rose No. 2	2N	9E	8	GSRB&M
AMC 414446	Rose No. 3	2N	9E	8	GSRB&M
AMC 414447	Rose No. 4	2N	9E	8	GSRB&M
AMC 414448	Rose No. 5	2N	9E	8	GSRB&M
AMC 414449	Rose No. 6	2N	9E	8	GSRB&M
AMC 414450	Rose No. 7	2N	9E	8	GSRB&M
AMC 415617	Rose No. 11	2N	9E	5	GSRB&M

Thank you, Sincerely,

John P. Boyle
John P. Boyle

ENTERED
FEB 15 2018
BY: *LA*

NOTICE!!

These documents have been scanned!

Do not place un-scanned documents beneath this notice!

Do not remove this notice from this file!

GPO Jacket No. 560-102
Print Order 61540
Rise Business Services, LLC
Job=AZ15 5/1/2019



Box Number= AZ15015



Claim Begin-End: AMC439650-AMC439650

3 Transfers



AZ15015-26

AMC439004-AMC439773

**NO
DOCUMENTS
FOUND**

NO DOCUMENTS FOUND
NO DOCUMENTS FOUND

NOTICE!!

These documents have been scanned!

Do not place un-scanned documents beneath this notice!

Do not remove this notice from this file!

GPO Jacket No. 560-102
Print Order 61540
Rise Business Services, LLC
Job=AZ15 5/1/2019



Box Number= AZ15015



Claim Begin-End: AMC439650-AMC439650

4 Annual Filings



AZ15015-26

AMC439004-AMC439773

When Recorded Return Document to:

JOHN P. BOYLE
2981 E. COUNTRY SHADOWS ST.
GILBERT
ARIZONA 85298-9045

355332
414445
415617
439650

Check here is this is a change of address.

Telephone: 480-878-5508

E-mail address: BOYLEJOHN209@GMAIL.COM

AFFIDAVIT OF PERFORMANCE OF ANNUAL WORK

1. State of Arizona, County of MARICOPA ss:

2. I (Name) JOHN PHILIP BOYLE

3. Reside at (Address) 2981 E. COUNTRY SHADOWS ST.

City GILBERT County MARICOPA

State AZ Zip 85298 being duly sworn, depose and say that I am a citizen of the United States, more than eighteen years of age, and that all of the facts set forth in this affidavit, subject to the provisions and penalties of 18 U.S.C. 1001 pertaining to the filing of false, fictitious, or fraudulent statements with the United States, are true and correct according to the best of my knowledge, information and belief.

4. Owner's name and address (If not shown in Items 1-3 above). _____

RECEIVED
BLM ARIZONA OFFICE
2018 AUG -3 P 1:52
PHOENIX, ARIZONA
BLM
Date
Stamp

5. That I am personally acquainted with the mining claim(s). The work and improvements were made by and at the expense of the owner(s) of said claim(s). Said contiguous group of claims, listed on this document, are situated in the

(optional) Mining District; MARICOPA County, Arizona.

Line No.	AMC NUMBER	CLAIM/SITE NAME	COUNTY RECORDER DATA (If available)	TWP	RNG	SEC
1	355332	ROSE #1	2001-0201603 3-15-2001	2N	9E	8
2	439650	ROSE NO.101	2016-0678477 09-19-2016	2N	9E	8
3	414445	ROSE NO.2	2012-0297348 04-10-2012	2N	9E	8
4	414446	ROSE NO.3	2012-0297349 04-10-2012	2N	9E	8
5	414447	ROSE NO.4	2012-0297350 04-10-2012	2N	9E	8
6	414448	ROSE NO.5	2012-0297351 04-10-2012	2N	9E	8

Form: MCF108
Revised July 2014
Page 1 of 2

RECORDED
AUG 09 2018
BY: LUPA

BLM
Date
Stamp

PHOENIX, ARIZONA

2018 AUG - 3 P 11:58

RECEIVED
BLM AZ STATE OFFICE

7	414449	ROSE NO. 6	2012-0297352 4-10-2012	2N	9E	58
8	414450	ROSE NO. 7	2012-0297353 4-10-2012	2N	9E	8
9	415617	ROSE NO. 11	2012-0383806 5-9-2012	2N	9E	5
10						

6. That between the dates starting at 12 o'clock noon on September 1, 20 17 and ending at 12 o'clock noon on September 1, 20 18 at least \$ 1200.00 dollars worth of work and improvements were done and performed upon said claim(s) or upon one or more of a contiguous group of claims for the benefit of all, wholly or partly outside of a contiguous group of claims for the benefit of all, not including the location work.

7. That the following persons were employed to perform the work and improvements described herein: MYSELF, JOHN P. BOYLE AND MATTHEW C. BOYLE

8. That the work and improvements performed were: REPAIRED WASHED-OUT AREAS OF ROADS ON CLAIMS, EXCAVATED ROCKS FOR ORE ANALYSIS, EXCAVATED ZEOLITE ROCKS FOR XRF AND SPECTROMETER ASSAYS.

9. Dated: 8-1-18 Signature: John P. Boyle

SUBSCRIBED AND SWORN TO before me, a Notary Public, this 1st day of August 20 18

By: John Boyle
Notary Public Aidan Tyler Christensen

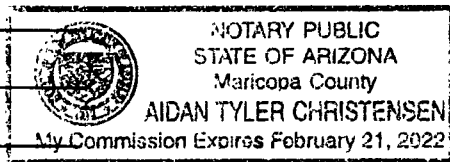

My Commission Expires 02/21/2022

No. of Claims: _____ x \$10 = _____

Check No.: _____ Init. _____

Receipt No.: 4228781

For BLM Use Only

Bureau of Land Management
Arizona State Office
www.blm.gov/az

John P. Boyle
2981 E. Country Shadows St.
Gilbert, Arizona 85298-9045

Tel: 480-878-5508
Email: boylejohn209@gmail.com

August 1, 2018

U.S. Bureau of Land Management
Arizona State Office
One North Central Ave., Suite 800
Phoenix, AZ. 85004-4427

RECEIVED
BLM AZ STATE OFFICE
2018 AUG - 3 P 1:42
PHOENIX, ARIZONA

Dear Sir or Ms.;

I am enclosing my "Small Miners Maintenance Fee Waiver Certificate" for my nine Rose mining claims located in Maricopa County, Arizona.

Also, I have enclosed my "Affidavit of Performance of Annual Work" for the same nine Rose claims located in Twp. 2 N; Range 9E; Section numbers 8 and 5, GSRBM, Maricopa County, Arizona. I have enclosed my check for \$90.00 for cost of filing fees at \$10.00 per claim.

I mailed a letter on Feb.7, 2018 to report my change of address shown above. Please send my original copies to this address. Thank you.

Sincerely,

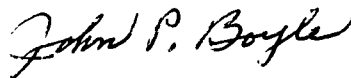

John P. Boyle

John P. Boyle
2981 E. Country Shadows St.
Gilbert, AZ. 85298-9045

CERTIFIED MAIL

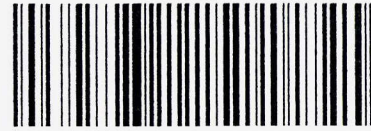

7016 3560 0000 2029 1806

\$7.41⁰
US POSTAGE
FIRST-CLASS



071S00845084
85297
000184705

To: Bureau of Land Management
Arizona State Office
One North Central Avenue, Suite 800
Phoenix, Arizona 85004-4427

RECEIVED
BLM AZ STATE OFFICE
210 AUG -3 P 1:42
PHOENIX, ARIZONA

United States Department of the Interior
Bureau of Land Management
 DIV OF LANDS, MINRLS & ENERGY
 ONE N CENTRAL AVE
 PHOENIX, AZ 85004 -4427
 Phone: 602-417-9200

Receipt

No: 4228781

Transaction #: 4344048	
Date of Transaction: 08/06/2018	
CUSTOMER:	
JOHN P BOYLE 2981 E COUNTRY SHADOWS ST GILBERT, AZ 85298-9045 US	

LINE #	QTY	DESCRIPTION	REMARKS	UNIT PRICE	TOTAL
1	1.00	LOCATABLE MINERALS / MINING CLAIMS- NOT NEW-UNADJUD, ONE AUTH NO. ONLY / MINING CLAIM MONEY RECEIVED CASES: AMC355332/\$90.00	POL 2018/9 WAV	- n/a -	90.00
TOTAL:					\$90.00

PAYMENT INFORMATION			
1	AMOUNT:	90.00	POSTMARKED: N/A
	TYPE:	CHECK	RECEIVED: 08/03/2018
	CHECK NO:	819	
	NAME:	BOYLE, JOHN P 2981 E COUNTRY SHADOWS ST GILBERT AZ 85298-9045 US	

REMARKS

This receipt was generated by the automated BLM Collections and Billing System and is a paper representation of a portion of the official electronic record contained therein.

UNITED STATES
DEPARTMENT OF THE INTERIOR
BUREAU OF LAND MANAGEMENT

160
JMC

355332
414445

FORM APPROVED
OMB NO. 1004-0114
Expires: January 31, 2020

415617

MAINTENANCE FEE WAIVER CERTIFICATION

SEE INSTRUCTIONS ON PAGE 2

- This small miner waiver is filed for the assessment year beginning on September 1, 2018 and ending on September 1, 2019.
- The undersigned and all related parties owned ten or fewer mining claims, mill, or tunnel sites located and maintained on Federal lands in the United States of America on September 1, 2018.
- The undersigned have performed the assessment work required by law for each mining claim listed prior to filing this waiver and understand that by filing this form, the undersigned must file an affidavit of assessment work with the Bureau of Land Management (BLM) by the December 30th following the filing of this waiver.
- The undersigned understand that if the assessment work obligation has not yet come due under 30 U.S.C. 28 (for those claims in their first assessment year only), a notice of intent to hold reciting this condition must be recorded by the December 30th following the filing of this waiver.
- The undersigned understand that mill and tunnel sites may also be listed on this waiver and be waived from payment of the maintenance fee, and that a notice of intent to hold for these sites is required to be filed with the BLM by the December 30th following the filing of this waiver.
- The undersigned understand and acknowledge that pursuant to 43 U.S.C. 1212 and 18 U.S.C. 1001, the filing or recording of a false, fictitious, or fraudulent document with the BLM may result in a fine of up to \$250,000, a prison term not to exceed five years, or both.
- The mining claims, mill or tunnel sites for which this waiver from payment of the maintenance fees is requested are:

439650

CLAIM OR SITE NAME	BLM RECORDATION SERIAL NUMBER
1. ROSE # 1	AMC 355332
2. ROSE NO. 2	AMC 414445
3. ROSE NO. 3	AMC 414446
4. ROSE NO. 4	AMC 414447
5. ROSE NO. 5	AMC 414448
6. ROSE NO. 6	AMC 414449
7. ROSE NO. 7	AMC 414450
8. ROSE NO. 11	AMC 415617
9. ROSE NO. 101	AMC 439650
10.	

The owner(s) (claimants) of the above mining claims and sites are:

9c JOHN PHILIP BOYLE
(Owner's Name - Please Print)
2981 COUNTRY SHADOWS ST.
(Owner's Mailing Address)

John Philip Boyle
(Owner's Signature)
GILBERT AZ. 85298
(City) (State) (Zip Code)

(Owner's Name - Please Print)
(Owner's Mailing Address)

(Owner's Signature)
(City) (State) (Zip Code)

(Owner's Name - Please Print)
(Owner's Mailing Address)

(Owner's Signature)
(City) (State) (Zip Code)

(Owner's Name - Please Print)
(Owner's Mailing Address)

(Owner's Signature)
(City) (State) (Zip Code)

Ac 483
ENTERED SEP 04 2018
PB

RECEIVED
BLM AZ STATE OFFICE
2018 AUG - 3 P 43
PHOENIX, ARIZONA

NW/PB

(Owner's Name - Please Print)	(Owner's Signature)		
(Owner's Mailing Address)	(City)	(State)	(Zip Code)
(Owner's Name - Please Print)	(Owner's Signature)		
(Owner's Mailing Address)	(City)	(State)	(Zip Code)
(Owner's Name - Please Print)	(Owner's Signature)		
(Owner's Mailing Address)	(City)	(State)	(Zip Code)
(Owner's Name - Please Print)	(Owner's Signature)		
(Owner's Mailing Address)	(City)	(State)	(Zip Code)

18 U.S.C. 1001 and 43 U.S.C. 1212 make it a crime for any person knowingly and willfully to make to any department or agency of the United States any false, fictitious or fraudulent statements or representations as to any matter within its jurisdiction.

INSTRUCTIONS

1. This certification is made under the provisions of 43 U.S.C. § 1744 and 30 U.S.C. §28-28k and the regulations thereunder (43 CFR Part 3830).
2. The claimant(s) must fill in the dates in paragraph 1 for the beginning and ending of the assessment year for which this waiver is sought.
3. The claimant(s) must fill in the date in paragraph 2 for the beginning of the assessment year for which this waiver is sought.
4. All claim and site names and BLM serial numbers must be listed for the mining claims, mill sites, and tunnel sites for which the waiver is sought.
5. All owners of the mining claims, mill sites, and tunnel sites and their addresses must be given.
6. This waiver form must be signed by all the claimants or their designated agent, in original form. If an agent is designated, a notarized designation of agent, signed by all of the claimants with proper address given, must be submitted with this waiver.
7. This form must be filed no later than September 1st for the upcoming assessment year in the BLM State Office where the mining claims or sites are recorded, or the waiver cannot be granted by the BLM. (Example: To obtain a waiver for the assessment year 2012, which begins on September 1, 2011, you must qualify for and file for a waiver no later than September 1, 2011, in the proper BLM State Office.)
8. For all mining claims which require assessment work, you must record an affidavit of labor on or before the December 30th immediately following the filing of this waiver. For all other mining claims or sites waived, you must record a notice of intent to hold on or before the December 30th immediately following the filing of this waiver.
9. Mill and tunnel sites may also be listed on this waiver and be waived from payment of the maintenance fee. A notice of intent to hold for these sites is required to be filed by the December 30th following the filing of this waiver.

RECEIVED

BLM STATE OFFICE

PHOENIX, ARIZONA

2018 AUG - 8 P 1:43

FOR OFFICIAL USE ONLY

UNITED STATES
DEPARTMENT OF THE INTERIOR
BUREAU OF LAND MANAGEMENT
MAINTENANCE FEE WAIVER CERTIFICATION

132
4MC

355332
414445

FORM APPROVED
OMB NO. 1004-0114 41561
Expires: January 31, 2020
439650

SEE INSTRUCTIONS ON PAGE 2

1. This small miner waiver is filed for the assessment year beginning on September 1, 2017 and ending on September 1, 2018.
2. The undersigned and all related parties owned ten or fewer mining claims, mill, or tunnel sites located and maintained on Federal lands in the United States of America on September 1, 2017.
3. The undersigned have performed the assessment work required by law for each mining claim listed prior to filing this waiver and understand that by filing this form, the undersigned must file an affidavit of assessment work with the Bureau of Land Management (BLM) by the December 30th following the filing of this waiver.
4. The undersigned understand that if the assessment work obligation has not yet come due under 30 U.S.C. 28 (for those claims in their first assessment year only), a notice of intent to hold reciting this condition must be recorded by the December 30th following the filing of this waiver.
5. The undersigned understand that mill and tunnel sites may also be listed on this waiver and be waived from payment of the maintenance fee, and that a notice of intent to hold for these sites is required to be filed with the BLM by the December 30th following the filing of this waiver.
6. The undersigned understand and acknowledge that pursuant to 43 U.S.C. 1212 and 18 U.S.C. 1001, the filing or recording of a false, fictitious, or fraudulent document with the BLM may result in a fine of up to \$250,000, a prison term not to exceed five years, or both.
7. The mining claims, mill or tunnel sites for which this waiver from payment of the maintenance fees is requested are:

CLAIM OR SITE NAME	BLM RECORDATION SERIAL NUMBER
1. ROSE # 1	AMC 355332
2. ROSE NO. 2	AMC 414445
3. ROSE NO. 3	AMC 414446
4. ROSE NO. 4	AMC 414447
5. ROSE NO. 5	AMC 414448
6. ROSE NO. 6	AMC 414449
7. ROSE NO. 7	AMC 414450
8. ROSE NO. 11	AMC 415617
9. ROSE NO. 101	AMC 439650
10.	

The owner(s) (claimants) of the above mining claims and sites are:

JOHN PHILIP BOYLE
(Owner's Name - Please Print)
3067 EAST MERLOT STREET
(Owner's Mailing Address)

John Philip Boyle
(Owner's Signature)
GILBERT AZ 85298
(City) (State) (Zip Code)

2017 AUG - 4 P 3: 00
RECEIVED

(Owner's Name - Please Print)
(Owner's Mailing Address)

(Owner's Signature)
(City) (State) (Zip Code)

(Owner's Name - Please Print)
(Owner's Mailing Address)

(Owner's Signature)
(City) (State) (Zip Code)

(Owner's Name - Please Print)
(Owner's Mailing Address)

(Owner's Signature)
(City) (State) (Zip Code)

483
INTERESTED
AUG 31 2017
DV.

(Owner's Name - Please Print)

(Owner's Signature)

(Owner's Mailing Address)

(City)

(State)

(Zip Code)

(Owner's Name - Please Print)

(Owner's Signature)

(Owner's Mailing Address)

(City)

(State)

(Zip Code)

(Owner's Name - Please Print)

(Owner's Signature)

(Owner's Mailing Address)

(City)

(State)

(Zip Code)

(Owner's Name - Please Print)

(Owner's Signature)

(Owner's Mailing Address)

(City)

(State)

(Zip Code)

18 U.S.C. 1001 and 43 U.S.C. 1212 make it a crime for any person knowingly and willfully to make to any department or agency of the United States any false, fictitious or fraudulent statements or representations as to any matter within its jurisdiction.

INSTRUCTIONS

1. This certification is made under the provisions of 43 U.S.C. § 1744 and 30 U.S.C. §28-28k and the regulations thereunder (43 CFR Part 3830).
2. The claimant(s) must fill in the dates in paragraph 1 for the beginning and ending of the assessment year for which this waiver is sought.
3. The claimant(s) must fill in the date in paragraph 2 for the beginning of the assessment year for which this waiver is sought.
4. All claim and site names and BLM serial numbers must be listed for the mining claims, mill sites, and tunnel sites for which the waiver is sought.
5. All owners of the mining claims, mill sites, and tunnel sites and their addresses must be given.
6. This waiver form must be signed by all the claimants or their designated agent, in original form. If an agent is designated, a notarized designation of agent, signed by all of the claimants with proper address given, must be submitted with this waiver.
7. This form must be filed no later than September 1st for the upcoming assessment year in the BLM State Office where the mining claims or sites are recorded, or the waiver cannot be granted by the BLM. (Example: To obtain a waiver for the assessment year 2012, which begins on September 1, 2011, you must qualify for and file for a waiver no later than September 1, 2011, in the proper BLM State Office.)
8. For all mining claims which require assessment work, you must record an affidavit of labor on or before the December 30th immediately following the filing of this waiver. For all other mining claims or sites waived, you must record a notice of intent to hold on or before the December 30th immediately following the filing of this waiver.
9. Mill and tunnel sites may also be listed on this waiver and be waived from payment of the maintenance fee. A notice of intent to hold for these sites is required to be filed by the December 30th following the filing of this waiver.

2011 AUG - 17 10:31 AM
BLM STATE OFFICE

FOR OFFICIAL USE ONLY
D 3-01

John P. Boyle
3067 East Merlot Street
Gilbert, Arizona 85298-9003

Tel: 480-814-1583
Email: boylejohn209@gmail.com

355 332
414 445
415 617
439 650

August 2, 2017

U.S. Bureau of Land Management
Arizona State Office
One North Central Ave., Suite 800
Phoenix, AZ. 85004-4427

RECEIVED
2017 AUG -11 P 3:01
PHOENIX, ARIZONA

Dear Sir or Ms.;

I am enclosing my Maintenance Fee Waiver Certificate for my nine Rose mining claims, located in Maricopa County, Arizona.

Also, I have enclosed my "Affidavit of Performance of Annual Work" for the same nine Rose Claims located in Twp 2 N; Range 9 E; Sections 8 and 5, GSRB&M, Maricopa County, Arizona. The Affidavit is for years 2016-2017. I have enclosed my check for \$90.00 to cover the cost of filing fees of \$10.00 per claim.

I am reporting my change of address. Please record my new address:

3067 East Merlot Street. Gilbert, Arizona 85298-9003

Please send my original copies to this address. Thank you

Sincerely,

John P. Boyle

John P. Boyle

ENTERED
AUG 08 2017
BY: *Ram*

**DEPARTMENT OF THE INTERIOR
BUREAU OF LAND MANAGEMENT
MINING CLAIMS**

**MC Customer Information - With Serial No. and Claim Name
ACTIVE, CLOSED CLAIMS**

Admin State: AZ

Geo State: AZ

**BOYLE JOHN P
1650 S ARIZONA AVE LOT 5
CHANDLER, AZ 85286-7122**

CUSTOMER ID: 2254499

<u>Serial No.</u>	<u>Claim Name/Number</u>	<u>Lead Serial No.</u>	<u>Disposition</u>
AMC355332	ROSE #1	AMC355332	ACTIVE
AMC414445	ROSE NO. 2	AMC414445	ACTIVE
AMC414446	ROSE NO. 3	AMC414445	ACTIVE
AMC414447	ROSE NO. 4	AMC414445	ACTIVE
AMC414448	ROSE NO. 5	AMC414445	ACTIVE
AMC414449	ROSE NO. 6	AMC414445	ACTIVE
AMC414450	ROSE NO. 7	AMC414445	ACTIVE
AMC415617	ROSE NO. 11	AMC415617	ACTIVE
AMC439650	ROSE NO 101	AMC439650	ACTIVE

Number of ACTIVE cases: 9

AMC322848	MUG #1	AMC322848	CLOSED
AMC322849	MUG #2	AMC322848	CLOSED
AMC322850	MUG #3	AMC322848	CLOSED
AMC322851	MUG #4	AMC322848	CLOSED
AMC323526	MUG #5	AMC323526	CLOSED
AMC323527	MUG #6	AMC323526	CLOSED
AMC323528	MUG #7	AMC323526	CLOSED
AMC323529	MUG #8	AMC323526	CLOSED
AMC325298	JOHN #1	AMC325298	CLOSED
AMC325299	JOHN #2	AMC325298	CLOSED
AMC325300	SHOE #1	AMC325298	CLOSED
AMC325301	SHOE #2	AMC325298	CLOSED
AMC325403	JOHN #3	AMC325403	CLOSED
AMC325404	JOHN #4	AMC325403	CLOSED
AMC325405	JOHN #5	AMC325403	CLOSED
AMC325406	JOHN #6	AMC325403	CLOSED
AMC370228	CANYON #1	AMC370228	CLOSED
AMC370321	CANYON #2	AMC370321	CLOSED
AMC371116	CANYON NO 3	AMC371116	CLOSED
AMC371532	CANYON NO. 4	AMC371532	CLOSED
AMC371824	CANYON NO. 5	AMC371824	CLOSED
AMC374479	CANYON NO. 6	AMC374479	CLOSED
AMC374480	CANYON NO. 7	AMC374479	CLOSED
AMC377616	CANYON NO 8	AMC377616	CLOSED
AMC377617	CANYON NO 9	AMC377616	CLOSED
AMC383080	CANYON NO. 10	AMC383080	CLOSED
AMC383081	CANYON NO. 11	AMC383080	CLOSED
AMC383082	CANYON NO. 12	AMC383080	CLOSED
AMC383083	CANYON NO. 13	AMC383080	CLOSED
AMC383084	CANYON NO. 14	AMC383080	CLOSED
AMC391874	CANYON NO. 15	AMC391874	CLOSED
AMC391875	CANYON NO. 16	AMC391874	CLOSED
AMC415618	ROSE NO. 12	AMC415617	CLOSED
AMC415619	ROSE NO. 13	AMC415617	CLOSED
AMC415620	ROSE NO. 14	AMC415617	CLOSED

Number of CLOSED cases: 35

When Recorded Return Document to:

JOHN P. BOYLE
3067 E. MERLOT STREET
GILBERT, AZ. 85298-9003

355332
414445
415617
439650

Check here is this is a change of address.

Telephone: 480-814-1583

E-mail address: BOYLE JOHN 209 @GMAIL.COM

AFFIDAVIT OF PERFORMANCE OF ANNUAL WORK

1. State of Arizona, County of MARICOPA ss:

2. I (Name) JOHN P. BOYLE

3. Reside at (Address) 3067 EAST MERLOT ST.

City GILBERT County MARICOPA

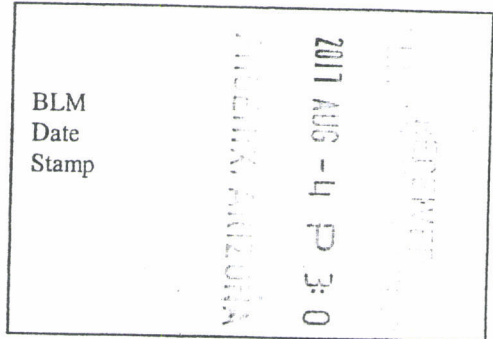

State AZ Zip 85298 being duly sworn, depose and say that I am a citizen of the United States, more than eighteen years of age, and that all of the facts set forth in this affidavit, subject to the provisions and penalties of 18 U.S.C. 1001 pertaining to the filing of false, fictitious, or fraudulent statements with the United States, are true and correct according to the best of my knowledge, information and belief.

4. Owner's name and address (If not shown in Items 1-3 above), _____

5. That I am personally acquainted with the mining claim(s). The work and improvements were made by and at the expense of the owner(s) of said claim(s). Said contiguous group of claims, listed on this document, are situated in the

_____ (optional) Mining District; MARICOPA County, Arizona.

Line No.	AMC NUMBER	CLAIM/SITE NAME	COUNTY RECORDER DATA (If available)	TWP	RNG	SEC
1	355332	ROSE # 1	2001-0201603 3-15-2001	2N	9E	8
2	439650	ROSE NO. 101	2016-0678477 09-19-2016	2N	9E	8
3	414445	ROSE NO. 2	2012-0297348 4-10-2012	2N	9E	8
4	414446	ROSE NO. 3	2012-0297349 4-10-2012	2N	9E	8
5	414447	ROSE NO. 4	2012-0297350 4-10-2012	2N	9E	8
6	414448	ROSE NO. 5	2012-0297351 4-10-2012	2N	9E	8

Form: MCF108
Revised July 2014
Page 1 of 2

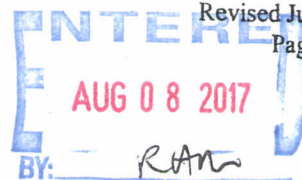

John P. Boyle
3067 East Merlot Street
Gilbert, Arizona 85298-9003



**RETURN RECEIPT
REQUESTED**

RECEIVED
STATE OF
2017 AUG -4 P 3:01
GILBERT, ARIZONA

To: Bureau of Land Management
Arizona State Office
One North Central Avenue, Suite 800
Phoenix, Arizona 85004-4427



United States Department of the Interior
Bureau of Land Management
 DIV OF LANDS, MINRLS & ENERGY
 ONE N CENTRAL AVE
 PHOENIX, AZ 85004 -4427
 Phone: 602-417-9200

Receipt

No: 3923795

Transaction #: 4033313	
Date of Transaction: 08/07/2017	
CUSTOMER:	
JOHN P BOYLE 3067 E MERLOT ST GILBERT, AZ 85298-9003 US	

LINE #	QTY	DESCRIPTION	REMARKS	UNIT PRICE	TOTAL
1	1.00	LOCATABLE MINERALS / MINING CLAIMS- NOT NEW-UNADJUD, ONE AUTH NO. ONLY / MINING CLAIM MONEY RECEIVED CASES: AMC355332/\$90.00	POL 2017/9 WAV	- n/a -	90.00
TOTAL:					\$90.00

PAYMENT INFORMATION					
1	AMOUNT:	90.00	POSTMARKED:	08/02/2017	
	TYPE:	CHECK	RECEIVED:	08/04/2017	
	CHECK NO:	625			
	NAME:	BOYLE, JOHN P 3067 E MERLOT ST GILBERT AZ 85298-9003 US			

REMARKS

This receipt was generated by the automated BLM Collections and Billing System and is a paper representation of a portion of the official electronic record contained therein.

John Philip Boyle
1650 S. Arizona Ave. # 5
Chandler, Arizona 85286-7122

Tel: 480-814-1583
Email: boylejohn209@gmail.com

355332

439650

414445

415617

October 11, 2016

Bureau of Land Management
Arizona State Office
One North Central , Suite 800
Phoenix, Arizona 85004-4427

Dear Sir or Ms.;

I am enclosing my "Notice of Intent to Hold Mining Claims" for the year 2017 and my check for \$90.00 for processing fees for my nine Rose Mining Claims.

Two claimants transferred their interest to me in 2016 and this is the first year that I am the sole owner of all Rose Claims, therefore I am filing my "Notice of Intent to Hold."

Also, Rose # 1 claim (AMC 355332) was amended on September 19, 2016, reducing the size to 20 acres.

Rose Claim No. 101 (AMC439650) is a new claim filed on September 19, 2016.

Please send the original form to my address above. I am enclosing a SASE for your convenience. Thank you.

Sincerely,

John Philip Boyle

John Philip Boyle

RECEIVED
BLM / STATE OFFICE
2016 OCT 13 P 3:03
PHOENIX, ARIZONA

OCT 17 2016
RAM

NOTICE OF INTENTION TO HOLD MINING CLAIMS/SITES

When Recorded Return Document to:

JOHN PHILIP BOYLE
1650 S. ARIZONA AVE. LOT 5
CHANDLER, ARIZONA
85286-7122

RECEIVED
 BLM ARIZONA OFFICE
 PHOENIX, ARIZONA
 2016 OCT 13 P 3:03
 BLM
 Date
 Stamp

Check here if this is a change of address.

Telephone: 480-814-1583

E-mail Address: BOYLE JOHN 209 @ GMAIL .COM

I (We) intend to hold the claims(s) and/or site(s) listed below for the calendar year 2017, and I (We) have filed or will file a Notice of Intent to Hold in the county where the claim (s) is located.

Reason for filing a Notice of Intent to Hold instead of an assessment work filing (check one):

- Maintenance fee was paid to maintain claim(s) during this assessment year. - ROSE #1 & ROSE NO. 101
- Mill or tunnel sites.
- Claim(s) was located during the current assessment year. - ROSE AMENDMENT & ROSE NO. 101
- BLM has deferred assessment work (attach copy of decision granting deferment, or pending petition for deferment including date petition was filed.)

Line No.	AMC NUMBER	CLAIM/SITE NAME	COUNTY RECORDER DATA (If available)	TWP	RNG	SEC
1	355332	ROSE # 1	AMENDMENT-2016 0678478-9-19-16	2N	9E	8
2	439650	ROSE NO. 101	2016-0678477 9-19-2016	2N	9E	8
3	414445	ROSE NO. 2	2012-0297348 4-10-2012	2N	9E	8
4	414446	ROSE NO. 3	2012-0297349 4-10-2012	2N	9E	8
5	414447	ROSE NO. 4	2012-0297350 4-10-2012	2N	9E	8
6	414448	ROSE NO. 5	2012-0297351 4-10-2012	2N	9E	8
7	414449	ROSE NO. 6	2012-0297352 4-10-2012	2N	9E	8
8	414450	ROSE NO. 7	2012-0297353 4-10-2012	2N	9E	8
9	415617	ROSE NO. 11	2012-0383806 5-7-2012	2N	9E	5
10						

NOTICE OF INTENTION TO HOLD MINING CLAIMS/SITES
page 2

BLM
Date
Stamp

2016 OCT 13 P 3:03
PHOENIX, ARIZONA

RECEIVED
BLM ARIZONA DISTRICT OFFICE

- 1. State of Arizona, County of MARICOPA
 - 2. I (Name) JOHN PHILIP BOYLE
 - 3. Reside at (Address) 1650 SOUTH ARIZONA AVE. LOT 5
- City CHANDLER County MARICOPA State AZ Zip 85286 being duly sworn, depose and say that I am a citizen of the United States, more than eighteen years of age, that all of the facts set forth in this notice, subject to the provisions and penalties of 18 U.S.C. 1001 pertaining to the filing of false, fictitious, or fraudulent statements with the United States, are true and correct according to the best of my knowledge, information and belief.
4. Owner's name and address (If not shown in Items 1-3 above). _____

5. Dated: 10-10-16 Signature: John Philip Boyle

Bureau of Land Management
Arizona State Office
www.blm.gov/az

No. of Claims:	<u>9</u>	x \$10 =	<u>\$90.00</u>
Check No:	<u>527</u>	Init.	<u>[Signature]</u>
Receipt No.:	<u>3677413</u>		
For BLM Use Only			

John P. Boyle
1650 S. Arizona Ave. # 5
Chandler, AZ. 85286-7122

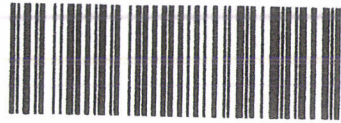

7016 1970 0000 0640 5479



U.S. POSTAGE
PAID
CHANDLER, AZ
85225
OCT 11 16
AMOUNT
\$7.15
R2304E107182-08

1022

85004

RETURN RECEIPT
REQUESTED

Bureau of Land Management
Arizona State Office
One North Central Ave., Suite 800
Phoenix, Arizona 85004-4427

BLM
2016 OCT 13 P 3:03
OFFICE
PHOENIX, ARIZONA

PA 850 Z
OCT 20 16



United States Department of the Interior
Bureau of Land Management
 DIV OF LANDS, MINRLS & ENERGY
 ONE N CENTRAL AVE
 PHOENIX, AZ 85004 -4427
 Phone: 602-417-9200

Receipt

No: 3677493

Transaction #: 3781883	
Date of Transaction: 10/14/2016	
CUSTOMER:	
JOHN P BOYLE 1650 S ARIZONA AVE LOT 5 CHANDLER,AZ 85286-7122 US	

LINE #	QTY	DESCRIPTION	REMARKS	UNIT PRICE	TOTAL
1	1.00	LOCATABLE MINERALS / MINING CLAIMS- NOT NEW-UNADJUD,ONE AUTH NO. ONLY / MINING CLAIM MONEY RECEIVED CASES: AMC355332/\$90.00	NOI (9) 2016	- n/a -	90.00
TOTAL:					\$90.00

PAYMENT INFORMATION			
1	AMOUNT:	90.00	POSTMARKED: 10/11/2016
	TYPE:	CHECK	RECEIVED: 10/13/2016
	CHECK NO:	527	
	NAME:	BOYLE, JOHN P 1650 S ARIZONA AVE LOT 5 CHANDLER AZ 85286-7122 US	

REMARKS

This receipt was generated by the automated BLM Collections and Billing System and is a paper representation of a portion of the official electronic record contained therein.

John P. Boyle
1650 S. Arizona Ave. Lot # 5
Chandler, AZ. 85286-7122

Tel: 480-814-1583
Email: boylejohn209@gmail.com

355332
RECEIVED 439650
BLM AZ STATE OFFICE

2016 DEC 15 P 2:20

PHOENIX, ARIZONA

414445

415617

December 5, 2016

U.S. Bureau of Land Management
Arizona State Office
One North Central Ave., Suite 800
Phoenix, AZ. 85004-4427

Dear Sir or Ms.;

I am enclosing my "Affidavit of Performance of Annual Work" for my nine Rose Claims located in Twp 2 N; Range 9 E; Sections 8 and 5, GSRB&M, Maricopa County, Arizona. Affidavit is for 2015-2016 years

I have enclosed my check for \$90.00 to cover the cost of filing fees of \$10.00 per claim

Please send my original form to the above address. I have enclosed a SASE for your convenience.

Thank you.

Sincerely,

John P. Boyle

John P. Boyle

DEC 19 2016

R Am

When Recorded Return Document:

JOHN P. BOYLE
1650 S. ARIZONA AVE. #5
CHANDLER, AZ. 85286-7172

Check here is this is a change of address.

Telephone: (480) 814-1583

E-mail address: BOYLEJOHN (A) GMAIL .COM

AFFIDAVIT OF PERFORMANCE OF ANNUAL WORK

1. State of Arizona, County of MARICOPA ss:

2. I (Name) JOHN P. BOYLE

3. Reside at (Address) 1650 SOUTH ARIZONA AVE.
LOT 5

City CHANDLER County MARICOPA

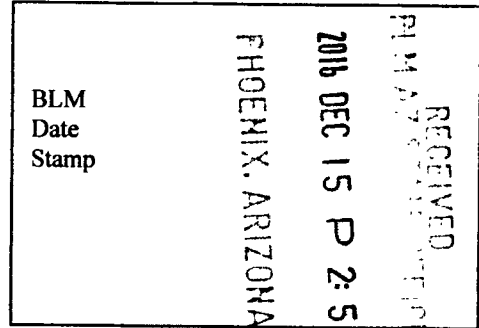

State AZ Zip 85286 being duly sworn, depose and say that I am a citizen of the United States, more than eighteen years of age, and that all of the facts set forth in this affidavit, subject to the provisions and penalties of 18 U.S.C. 1001 pertaining to the filing of false, fictitious, or fraudulent statements with the United States, are true and correct according to the best of my knowledge, information and belief.

4. Owner's name and address (if not shown in Items 1-3 above), _____

5. That I am personally acquainted with the mining claim(s). The work and improvements were made by and at the expense of the owner(s) of said claim(s). Said contiguous group of claims, listed on this document, are situated in the

(optional) Mining District; MARICOPA County, Arizona.

Line No.	AMC NUMBER	CLAIM/SITE NAME	COUNTY RECORDER DATA (If available)	TWP	RNG	SEC
1	355332	ROSE #1	2001-0201603 03-15-2001	2N	9E	8
2	439650	ROSE NO. 101	2016-0678477 09-19-16	2N	9E	8
3	414445	ROSE NO. 2	2012-0297348 04-10-2012	2N	9E	8
4	444446	ROSE NO. 3	2012-0297349 4-10-2012	2N	9E	8
5	414447	ROSE NO. 4	2012-0297350 4-10-2012	2N	9E	8
6	414448	ROSE NO. 5	2012-0297351 04-10-2012	2N	9E	8

RECEIVED
2016 DEC 15 P 2:50
PHOENIX, ARIZONA
BLM
Date
Stamp

7	414449	ROSE NO. 6	2012-0297352 4-10-2012	2N	9E	58
8	414450	ROSE NO. 7	2012-0297353 4-10-12	2N	9E	8
9	415617	ROSE NO. 11	2012-0383806 5-7-2012	2N	9E	5
10						

6. That between the dates starting at 12 o'clock noon on September 1, 20 15 and ending at 12 o'clock noon on September 1, 20 16 at least \$ 1,000.00 dollars worth of work and improvements were done and performed upon said claim(s) or upon one or more of a contiguous group of claims for the benefit of all, wholly or partly outside of a contiguous group of claims for the benefit of all, not including the location work.

7. That the following persons were employed to perform the work and improvements described herein: MYSELF, JOHN P. BOYLE, MATTHEW C. BOYLE, TYLER DEDRICK

8. That the work and improvements performed were: REPAIRED WASHED-OUT AREAS OF ROADS ON THE CLAIMS. EXCAVATED MULTIPLE ROCK AND ZEOLITE MINERALS FOR SAMPLING BY XRD ANALYSIS & SPECTROMETER.

9. Dated: 12-7-16 Signature: John P. Boyle

SUBSCRIBED AND SWORN TO before me, a Notary Public, this 7th day of Dec 2016

By: John P. Boyle

Notary Public [Signature]
My Commission Expires Sept 5, 2020

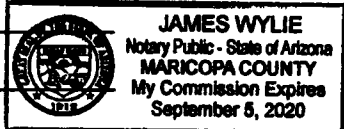

Bureau of Land Management
Arizona State Office
www.blm.gov/az

No. of Claims: 9 x \$10 = \$90.00
 Check No.: 538 Init. [Signature]
 Receipt No.: 3723882
 For BLM Use Only

REGISTERED MAIL

John P. Boyle
1650 S. Arizona Ave. Lot 5
Chandler, AZ. 85286-7122



7016 0910 0002 2379 8829



1022



85004

U.S. POSTAGE
PAID
CHANDLER, AZ
85225
DEC 08, 16
AMOUNT

\$4.45

R2305H129921-1

U. S. Dept. of the Interior
Bureau of Land Management
One North Central Avenue, Suite 800
Phoenix, Arizona 85004-4427

United States Department of the Interior
Bureau of Land Management
 DIV OF LANDS, MINRLS & ENERGY
 ONE N CENTRAL AVE
 PHOENIX, AZ 85004 -4427
 Phone: 602-417-9200

Receipt

No: 3723882

Transaction #: 3829052	
Date of Transaction: 12/16/2016	
CUSTOMER:	
JOHN P BOYLE 1650 S ARIZONA AVE LOT 5 CHANDLER, AZ 85286-7122 US	

LINE #	QTY	DESCRIPTION	REMARKS	UNIT PRICE	TOTAL
1	1.00	LOCATABLE MINERALS / MINING CLAIMS- NOT NEW-UNADJUD, ONE AUTH NO. ONLY / MINING CLAIM MONEY RECEIVED CASES: AMC355332/\$90.00	POL (9) 2016	- n/a -	90.00
TOTAL:					\$90.00

PAYMENT INFORMATION					
1	AMOUNT:	90.00	POSTMARKED:	12/08/2016	
	TYPE:	CHECK	RECEIVED:	12/15/2016	
	CHECK NO:	538			
	NAME:	BOYLE, JOHN P 1650 S ARIZONA AVE LOT 5 CHANDLER AZ 85286-7122 US			

REMARKS

This receipt was generated by the automated BLM Collections and Billing System and is a paper representation of a portion of the official electronic record contained therein.

NOTICE!!

These documents have been scanned!

Do not place un-scanned documents beneath this notice!

Do not remove this notice from this file!

GPO Jacket No. 560-102
Print Order 61540
Rise Business Services, LLC
Job=AZ15 5/1/2019



Box Number= AZ15015



Claim Begin-End: AMC439650-AMC439650

5 Miscellaneous



AZ15015-26

AMC439004-AMC439773

**NO
DOCUMENTS
FOUND**

NO DOCUMENTS FOUND
NO DOCUMENTS FOUND

NOTICE!!

These documents have been scanned!

Do not place un-scanned documents beneath this notice!

Do not remove this notice from this file!

GPO Jacket No. 560-102
Print Order 61540
Rise Business Services, LLC
Job=AZ15 5/1/2019



Box Number= AZ15015



Claim Begin-End: AMC439650-AMC439650

6 Location Notices-Amendments and Supporting Documents



AZ15015-26

AMC439004-AMC439773

MINING CLAIM STATUS REPORT

Data Entered: 09/20/16 RM

MTP Checked By: DER
GEO Checked By: DER

LEAD SERIAL NUMBER: AMC 439650 thru AMC 439650 (MAKE FOLDER! IF YOU SERIAL.)

Table with columns: NUMBER OF CLAIMS & TYPE, CHARGES, TOTAL ACREAGE, NUMBER OF LOCATORS. Includes rows for LODE, PLACER, ASSOCIATION PLACER, MILL SITE, TUNNEL SITE, Location Fee, Processing Fee, Maintenance Fee, Add'l Maint Fee, AMENDMENT TRANSFER, Other Fees, and TOTAL.

DOCUMENTS RECEIVED VIA: Over-the-Counter [X] Mail [] TIMELY FILED: Yes [X] No []

LEGAL DESCRIPTION: T 2N R 9E SEC 8
T R SEC
T R SEC
T R SEC
T R SEC

BLM [] FOREST SERVICE [X] SUBJ TO PL 359: Yes [] No []
WILDERNESS AREA []

SPLIT ESTATE: N/A [] SX [] PX [] OTHER []
SRHA [] Was proper Notice filed if located on SHRA Land? Yes [] No [] SEE ANNABELL'S CHECKLIST

RECONVEYED MINERALS ON BLM LAND REQUIRE OPENING ORDER FROM 1944 TO 1993:
Open to Entry On N/A []

COMMENTS/STATUS: VOID [] PARTIALLY VOID [] PVT MINERALS [] WITHDRAWN LANDS []
OTHER []

[] Claimant acknowledges that portions of the following claim(s) site(s) may be void or voidable.

Printed Name of Claimant Signature of Claimant

*****FINAL ADJUDICATION*****

DATE 5/19/2017 INITIALS RM

LOCATION NOTICE FOR PLACER MINING CLAIM

Amendment BLM Serial # 439650

NOTICE IS HEREBY GIVEN that the ROSE No. 101

_____ placer mining claim has been located by

JOHN PHILIP BOYLE whose current mailing address is 1650 SOUTH ARIZONA AVE. LOT 5 CHANDLER, ARIZONA 85286-7122

RECEIVED
BLM AZ STATE OFFICE
2016 SEP 19 A 11:21 AM
PHOENIX, ARIZONA
BLM
Date
Stamp

The general course of this claim is EAST TO WEST and it is situated in MARICOPA County, Arizona. This claim is 1320 feet in length and 660 feet in width.

20 Total Claim Acreage. This claim runs from the location monument on which this location notice is posted at the SE corner of the claim approximately 660 feet in a NORTH direction to the NE end line and 1320 feet in a WEST direction to the NW end line. This claim is marked by four monuments, one at each corner of the claim.

The location monument on which this notice is posted is situated within Section 8, Township 2 N, Range 9 E, Gila Salt River Base and Meridian, Arizona. This claim encompasses

portions of the following legal subdivision(s) if located by legal subdivision or the following quarter section(s), section(s), Township(s) and Range(s) 9 1/2 of SW 1/4 of NW 1/4 of SECTION 8 Twp. 2N, R 9E, MARICOPA COUNTY, Gila Salt River Base and Meridian, Arizona.

The locality of this claim with reference to some natural object or permanent monument and additional information (if any) concerning its locality are as follows: THE SOUTHEAST CORNER MONUMENT IS LOCATED 245 FEET WEST FROM THE EDGE OF HIGHWAY 88. The above information is shown on the attached map.

DATED AND POSTED on the ground this 15TH day of SEPTEMBER, 2016.

LOCATOR(s) AGENT

Print Name(s) JOHN PHILIP BOYLE

Signature(s) John Philip Boyle

Form MCF102
Revised July 2014

ARIZONA 2016

MINING CLAIM MAP

Lode () Placer (X)
Millsite ()

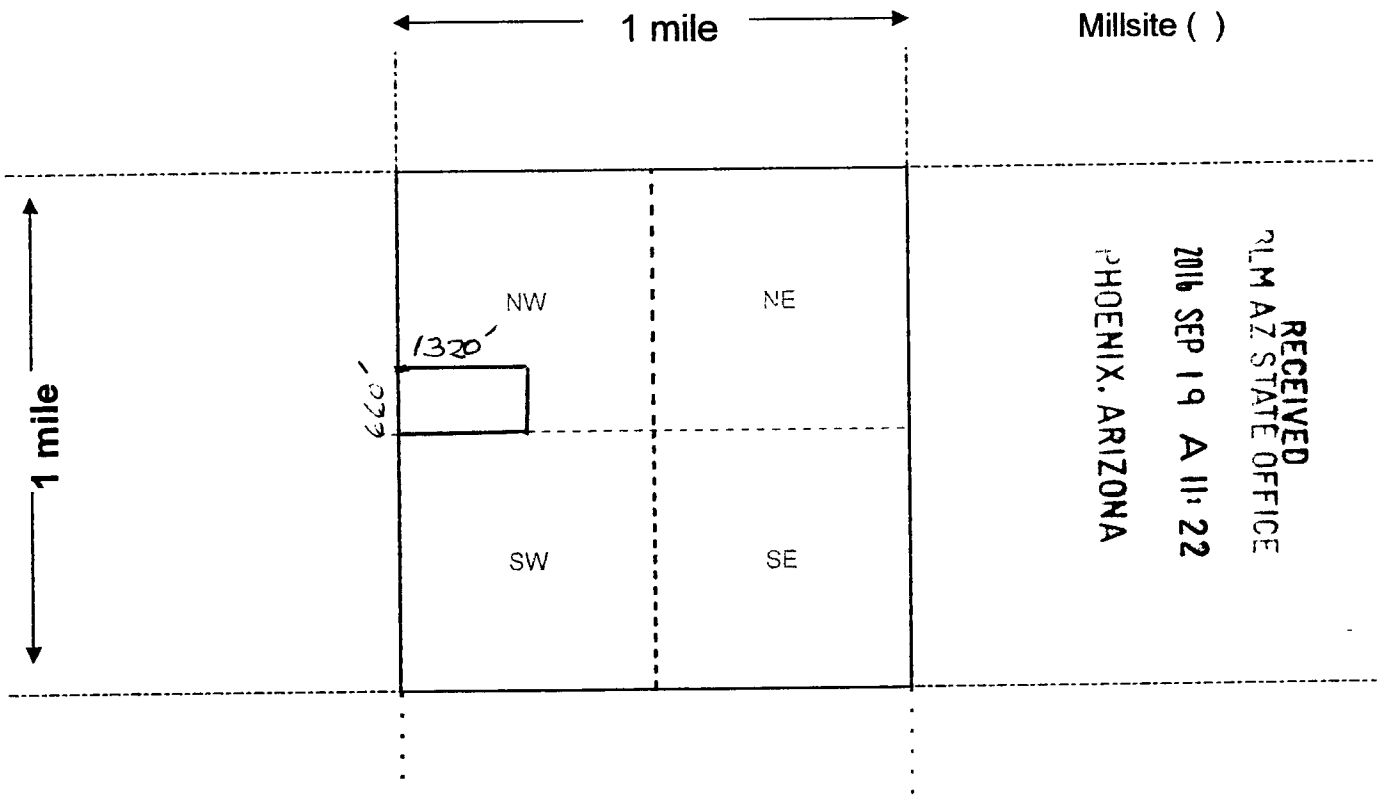

RECEIVED
 RLM AZ STATE OFFICE
 2016 SEP 19 A 11:22
 PHOENIX, ARIZONA

A110429550

Scale: 1" = 2000 feet



- The above map depicts the ROSE No. 101 mining claim, which is located in Section (s) EIGHT, Township 2 NORTH, Range 9 EAST, Gila and Salt River Base and Meridian, MARICOPA County, Arizona. Total claim acreage is TWENTY (20) ACRES.
- The type of corner and location monuments used are as follows: WOODEN POSTS AND ROCKS AT BASE OF POSTS.
- The bearings and distances in degrees and feet between claim corners and to a public land survey monument are as depicted on the map.
- If the claim is a placer or millsite claim with exterior limits conforming to legal subdivisions of the public survey, provide a legal description of the claim S 1/2, SW 1/4, NW 1/4, SECTION 8
Twp. 2N; R9E, GSRB&M, MARICOPA COUNTY, ARIZONA.

Form MCF100a
Revised July 2014

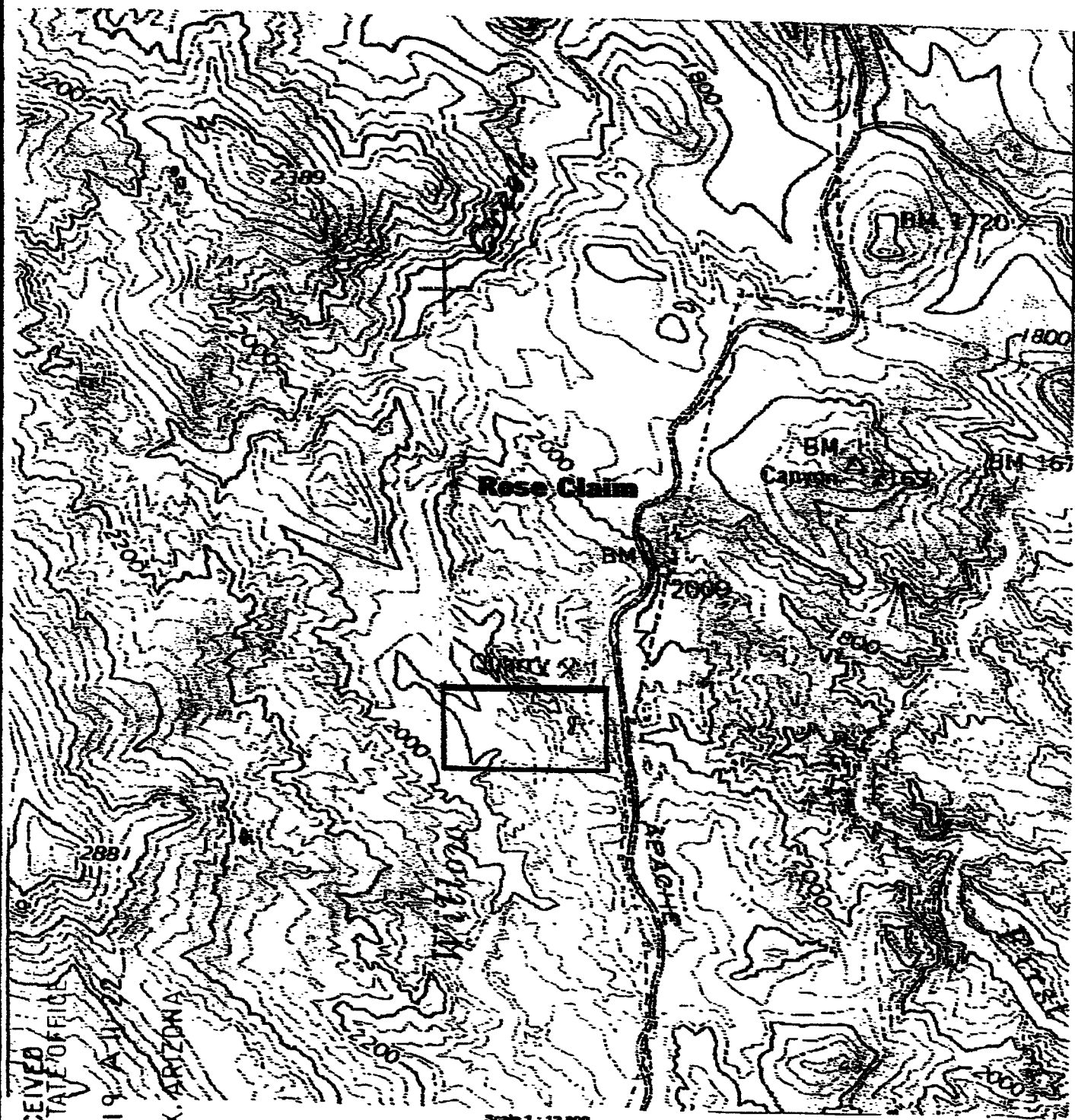

RECEIVED
 BLM AZ STATE OFFICE
 2016 SEP 19 AM 11:22
 PHOENIX, ARIZONA

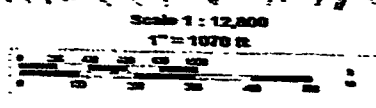

Rose Claims.
 Approximately
 12 miles NE of
 Apache Junction,
 Arizona.

Claim Location
 Rose Claim
 T2N, R9E, Section 8
 Maricopa County, Arizona

Rose No. 101
 Mormon Flat Dam
 Topographic Map

DEPARTMENT OF INTERIOR
BUREAU OF LAND MANAGEMENT

Input Parameters for Geographic Report with Land

System Id = CR

Admin State = AZ

Geo State =

Casetype Begins With

Case Disp Txt = AUTHORIZED, CANCELLED, EXPIRED, PENDING, REJECTED, RELINQUISHED, WITHDRAWN

Mer Twp Rng =

Section =

Mtrs = 14 0020N 0090E 008, 14 0020N 0090E 999

Commodity =

Commodity Txt =

Pending Org =

Pend Org Decode =

Total Rows Returned: 4

RUN TIME: 11:16 AM

UNITED STATES DEPARTMENT OF INTERIOR
BUREAU OF LAND MANAGEMENT
GEOGRAPHIC REPORT WITH LAND
Sorted by Serial Number

RUN DATE: 09/20/2016

Page 1 of 1

Adm State: AZ

Serial Number: AZA 012958

Total Case Acres: 63,704.820

<u>Casetype</u>	<u>Case Disp</u>	14	0020N	0090E	<u>Sect</u>	<u>Sur Typ</u>	<u>Sur Num</u>	<u>Suff</u>	<u>Subdivision</u>	<u>Act Pend</u>
231201	AUTHORIZED				008	FF		1	POR W/IN 1MI OF SALT RIV;	

Serial Number: AZA 028564

Total Case Acres: 35,640.000

<u>Casetype</u>	<u>Case Disp</u>	14	0020N	0090E	<u>Sect</u>	<u>Sur Typ</u>	<u>Sur Num</u>	<u>Suff</u>	<u>Subdivision</u>	<u>Act Pend</u>
232107	AUTHORIZED				008	ALIQ FF MNR			E2E2,NWSE; PART W2W2NE,SWSE; E2W2NE;	

